Kernel density diagrams for Iberian I-type granitic rocks

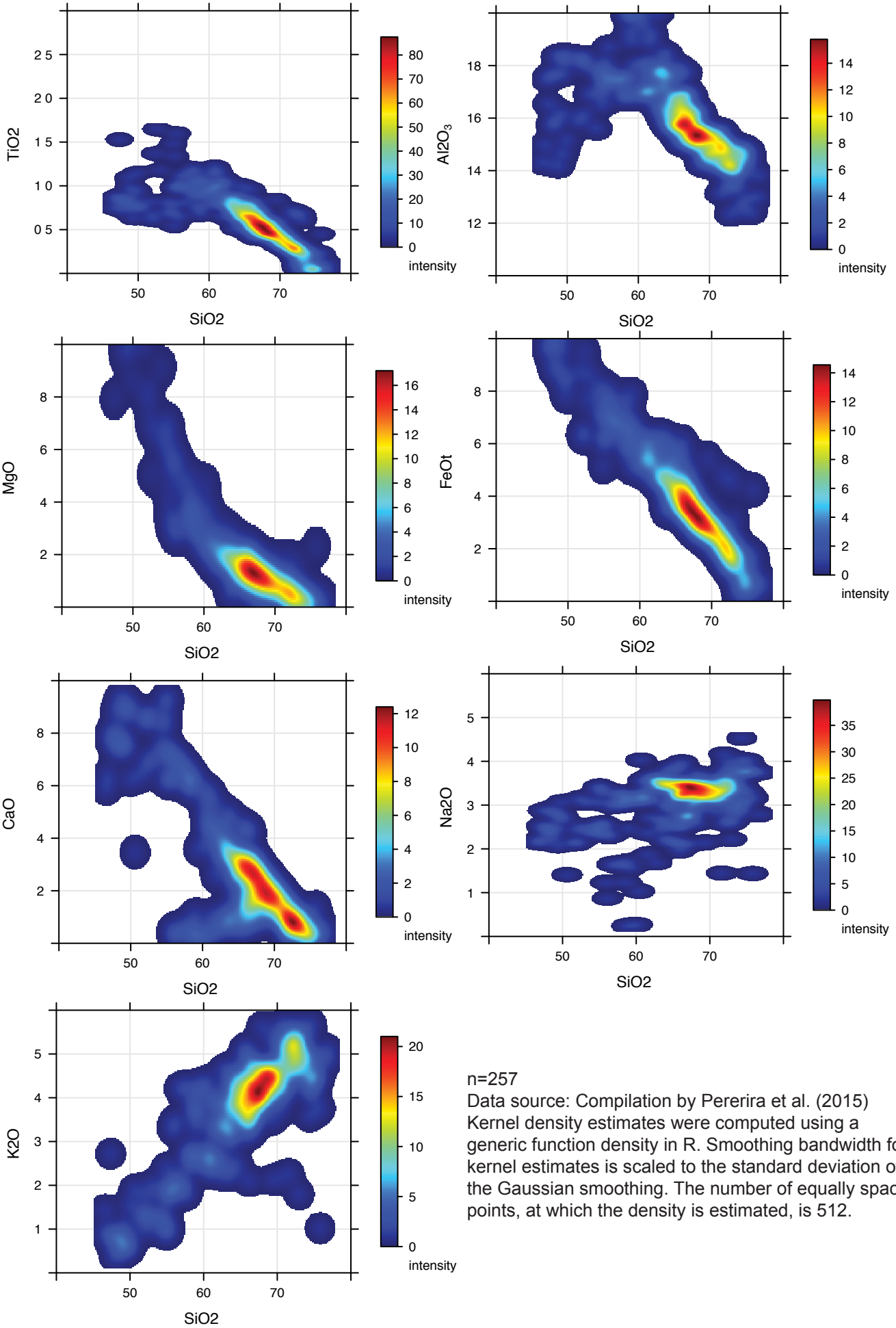

n=257
Data source: Compilation by Pererira et al. (2015)
Kernel density estimates were computed using a generic function density in R. Smoothing bandwidth for kernel estimates is scaled to the standard deviation of the Gaussian smoothing. The number of equally spaced points, at which the density is estimated, is 512.