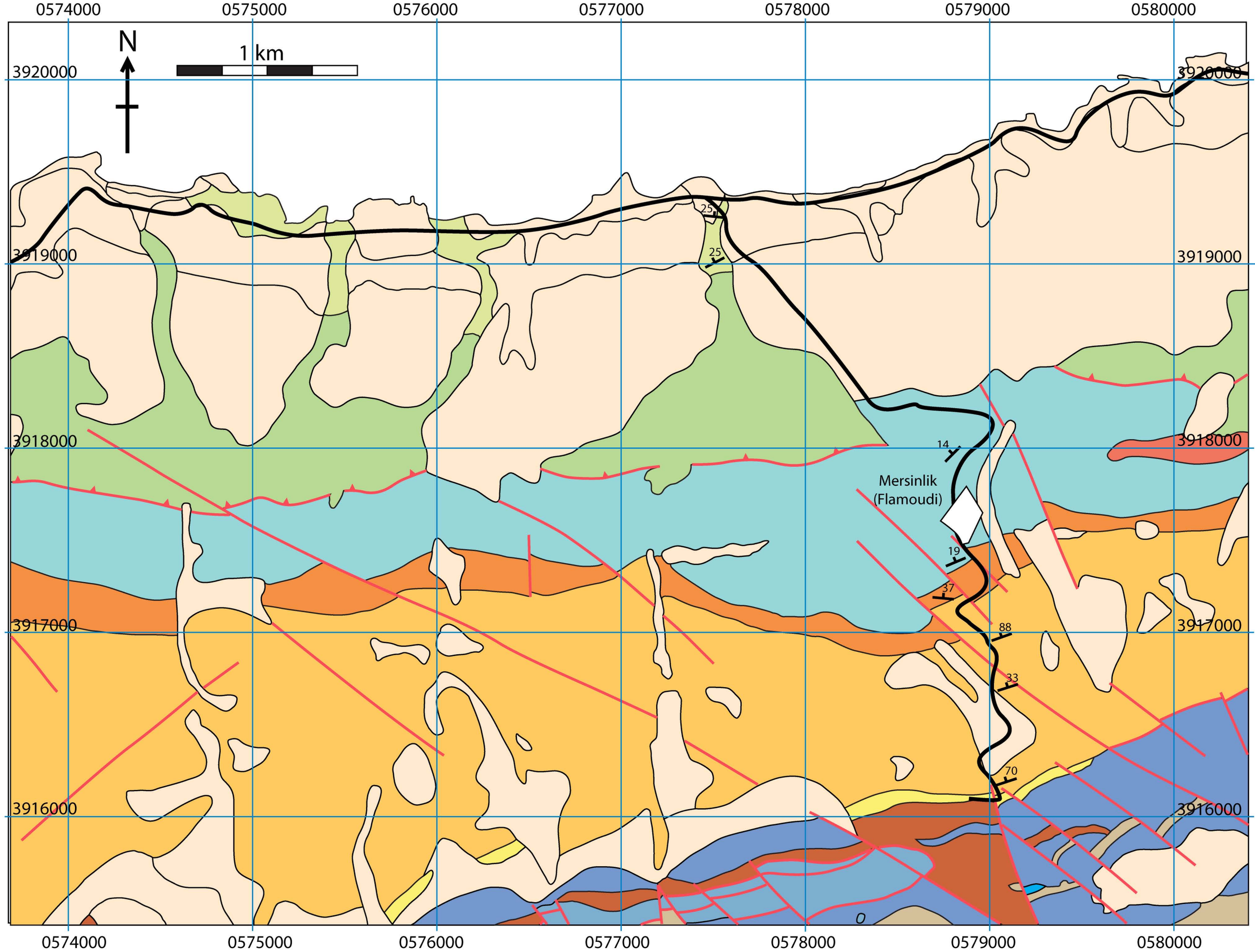

Terrace

Değirmenlik (Kythrea) Group
- Kaplıca (Davlos) Fm
- Esentepe (Trapeza) Fm
- Geçitköy (Panagra) Fm
- Tirmen (Flamoudi) Fm
- Arapköy (Klepini) Fm
- Beylerbeyi (Bellapais) Fm
- Büyüktepe (Kythrea) Conglomerate

Lapta (Lapithos) Group
- Lapta (Lapithos) Group Volcanic
- Bahçeli-Ardahan (Kalograia- Ardana) Fm
- Kantara Fm

Tripa (Trypa) Group
- Kaynakköy (Sikhari) Fm